

PREPARED FOR : BOB EVANS
7111 PRINCETON AVE.
ST LOUIS MO. 63130

PLAT OF SURVEY

- OF -

J.K. SURVEYING INC.
N3705 WILLOWBEND LANE
LAKE GENEVA, WI, 53147
262-248-3697

LOTS 3 AND 22, BLOCK 10, OF WOODDALE ADDITION, BEING A SUBDIVISION
LOCATED IN THE TOWN OF LINN, WALWORTH COUNTY, WISCONSIN.

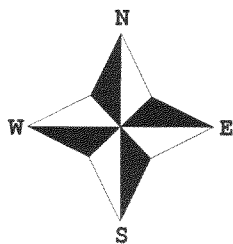
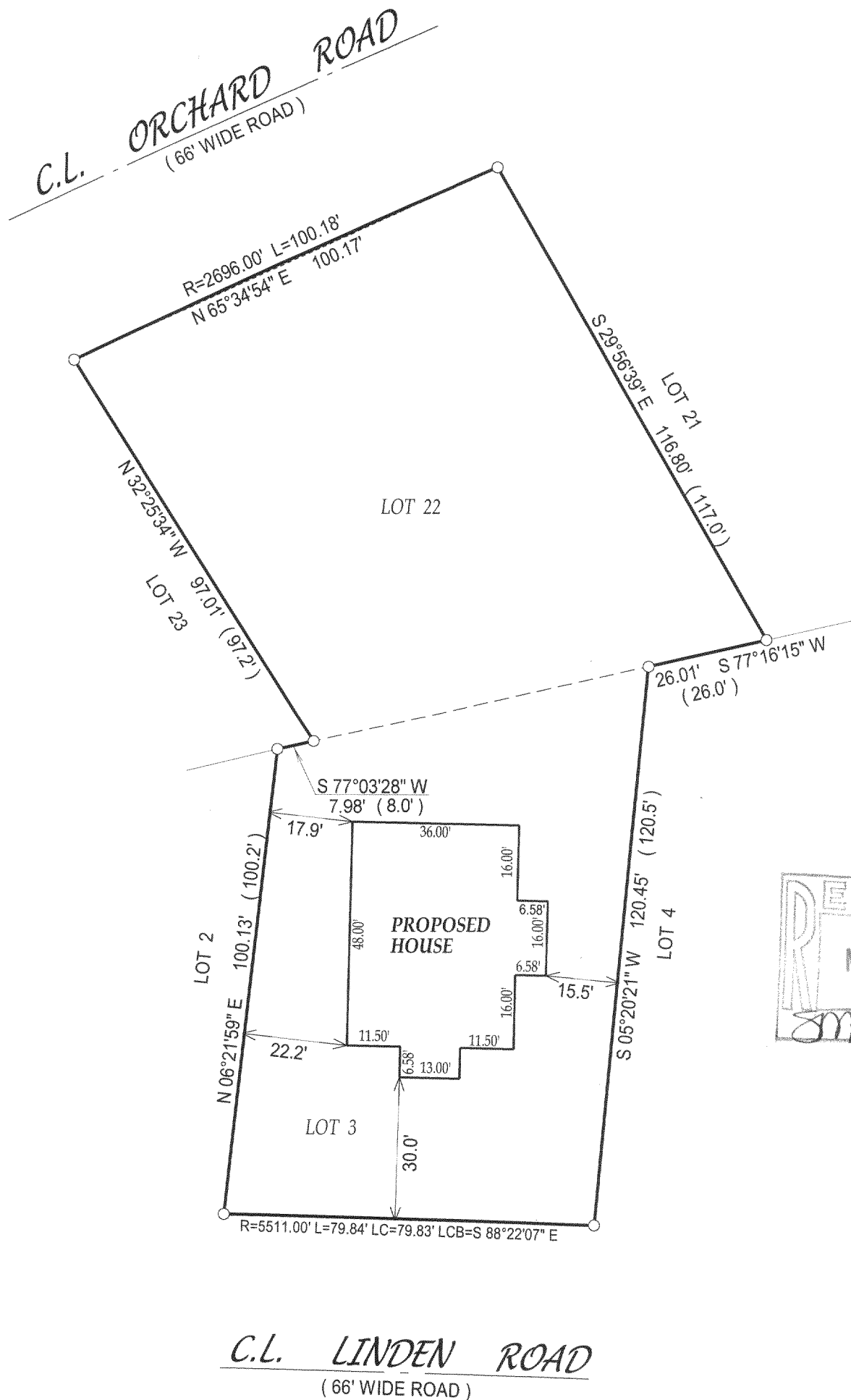

() = recorded as

□ = found iron bar

○ = found iron pipe

● = set iron pipe

■ = set iron bar

NOTE: BASIS OF BEARINGS IS MAGNETIC NORTH

SCALE 1" = 30'

JOB # 05-057PH

TAX ID # IW 00059

COMPARE LEGAL DESCRIPTION ABOVE AND DRAWING WITH DEED. FOR BUILDING RESTRICTIONS AND EASEMENTS NOT SHOWN, REFER TO DEED, ABSTRACT SOURCES AND LOCAL MUNICIPAL CODES. NOTIFY THE SURVEYOR IMMEDIATELY OF ANY DISCREPANCY.

"I hereby certify that I have surveyed the above described property and that the above map, to the best of my knowledge and belief, is a true representation thereof and shows the size and location of all visible structures, apparent easements and encroachments if any."

This survey is made for the present owners of the property, and those who purchase, mortgage, or guarantee the title thereto, within one year from the date hereof.

DATE OF LAST REVISION: 1 / 09 / 2005

John P. Krott

JOHN KROTT S - 2258
Wisconsin Registered Land Surveyor
(original if signed in red)

DATED THIS THE 15th DAY OF FEBRUARY 2005.

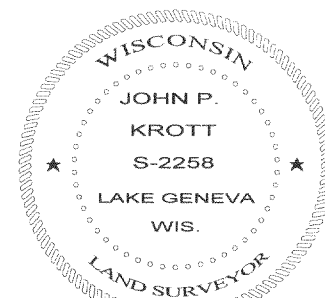

1W-59

117-2678